

# Steps to Making a Class Assignment

**Step #1:** Log into PLATO Pathways

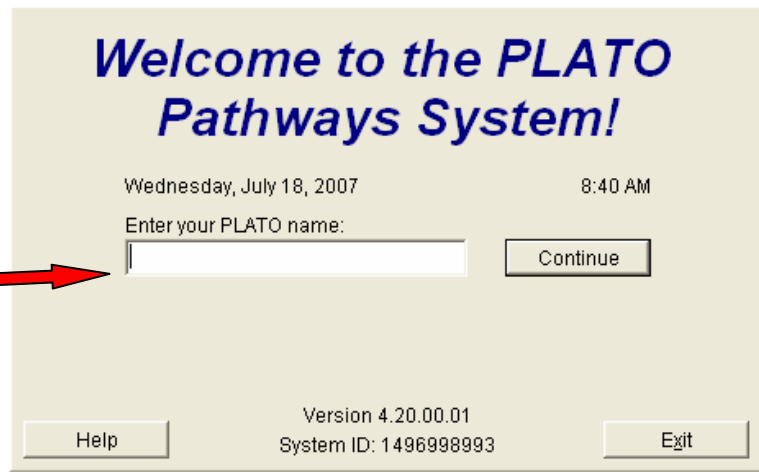

**Step #2:** Click on Class Management

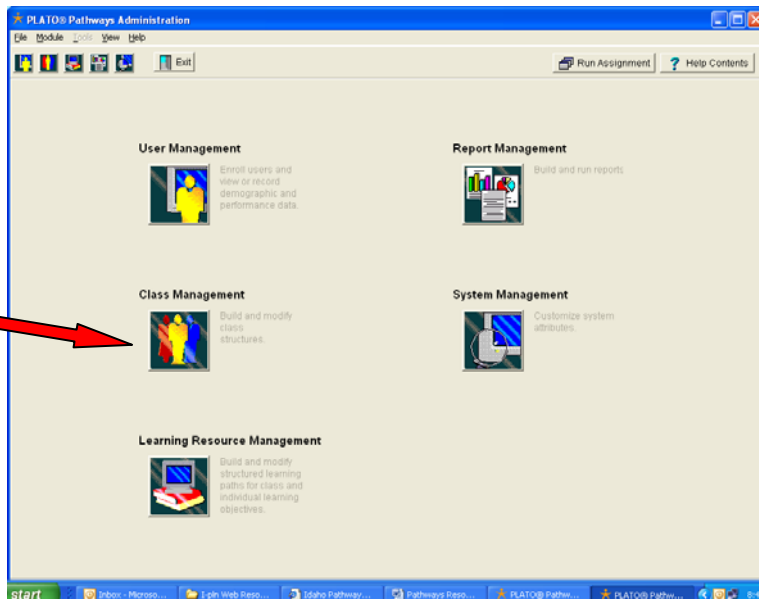

**Step #3:** Choose your Class

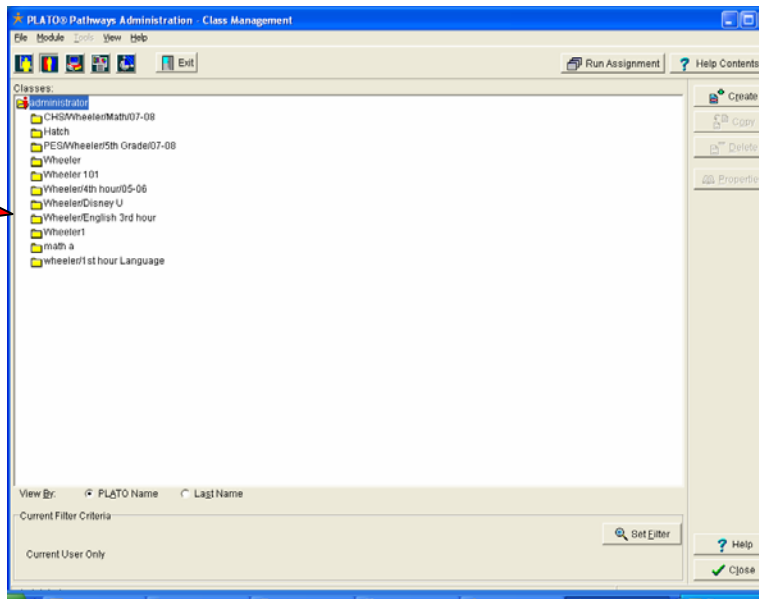

**Step #4:** Highlight your Class

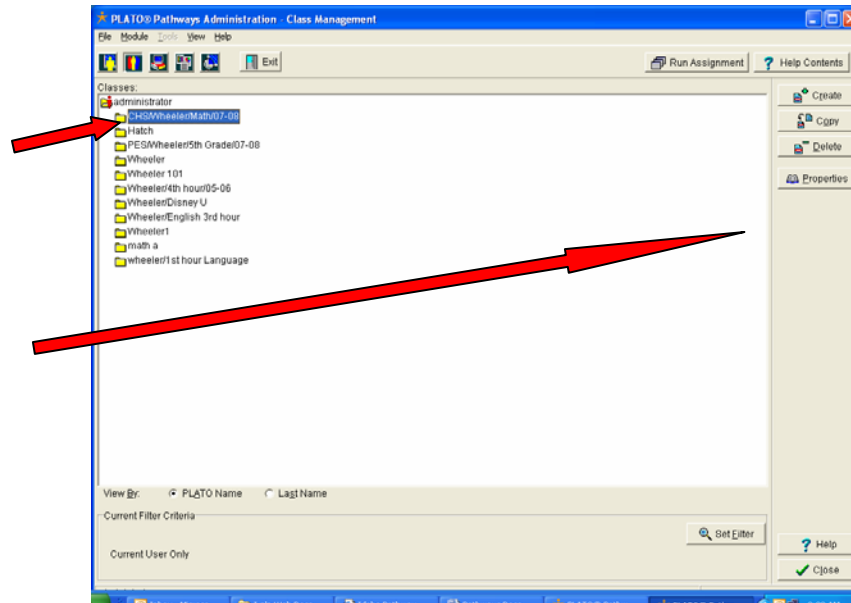

**Step #5:** Click on Properties

**Step #6:** Click on the Assignments Tab

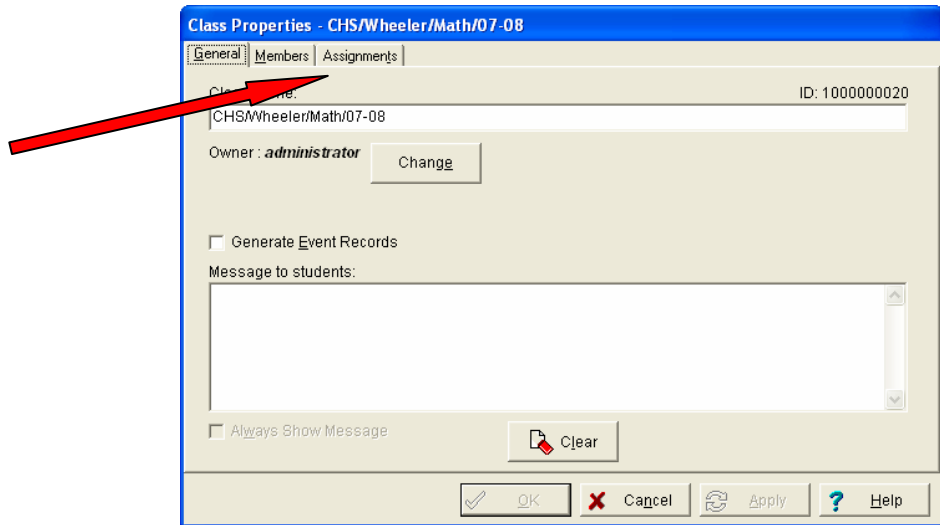

**Step #7:** Click on Set Filter

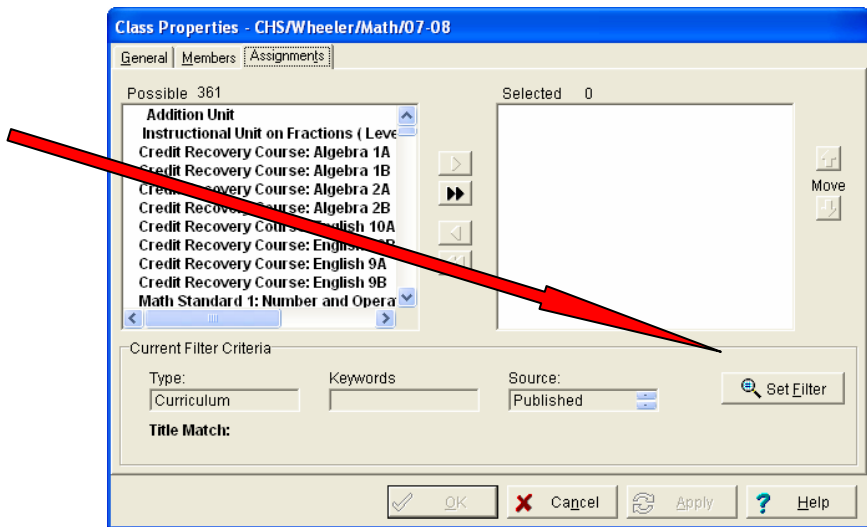

**Step #8:** Click on the Source Tab

**Step #9:** Check All

**Step #10:** Make sure the Published box is Checked unless you want just the user created

**Step #11:** Click on OK

**Step #12:** You will now see a list of Courses you can assign

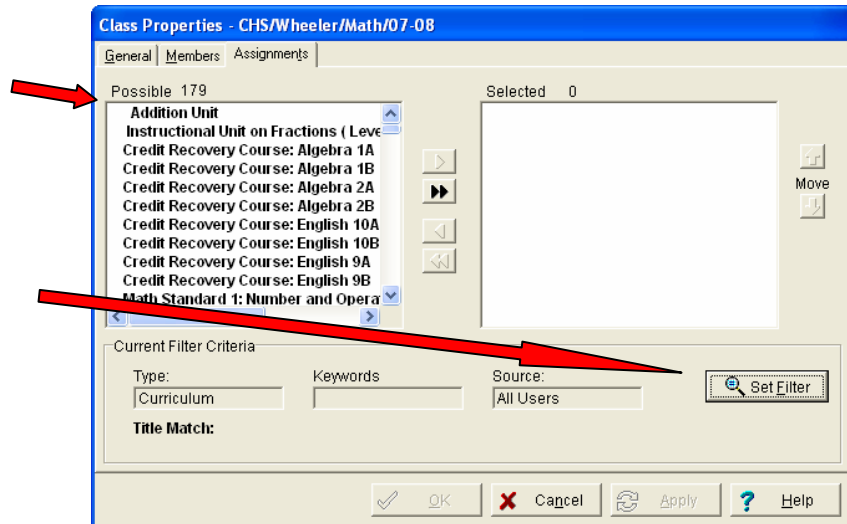

**Step #13:** Click on Set Filter

**Step #14:** Change the curriculum to Course or Module

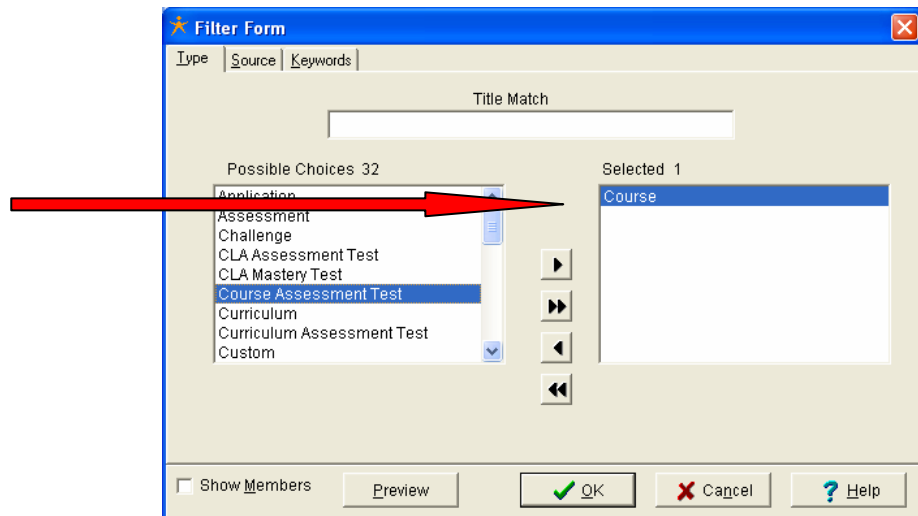

**Step #15:** Choose your assignment or click Set Filter to do a Title Match to narrow down your options

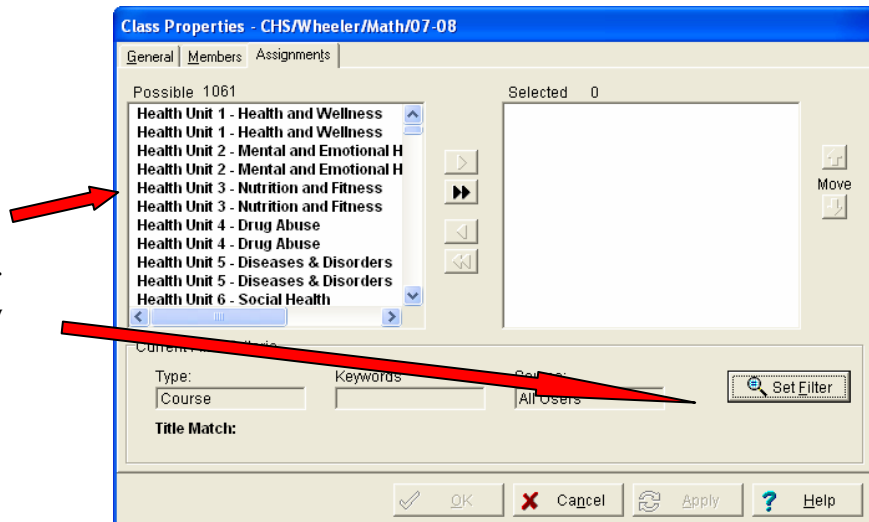

**Step #16:** Type in a Title

Filter Form

Type | Source | Keywords

Title Match

addition

Possible Choices 32

Selected 1

Course

Application  
Assessment  
Challenge  
CLA Assessment Test  
CLA Mastery Test  
Course Assessment Test  
Curriculum  
Curriculum Assessment Test  
Custom

Show Members Preview OK Cancel Help

**Step #17:** Click OK

**Step #18:** Choose your assignment and move it to the Right Column

Class Properties - CHS/Wheeler/Math/07-08

General | Members | Assignments

Possible 5

Addition Skills  
Addition with Course Assessment  
TABE E Math: Addition of Whole Numbers  
TABE M Math: Addition of Whole Numbers  
Unit 1: Understanding Addition

Selected 0

Current Filter Criteria

Type: Course Keywords: Source: All Users Set Filter

Title Match: addition

OK Cancel Apply Help

**Step #19:** Click OK

Class Properties - CHS/Wheeler/Math/07-08

General | Members | Assignments

Possible 4

Addition with Course Assessment  
TABE E Math: Addition of Whole Numbers  
TABE M Math: Addition of Whole Numbers  
Unit 1: Understanding Addition

Selected 1

Addition Skills

Current Filter Criteria

Type: Course Keywords: Source: All Users Set Filter

Title Match: addition

OK Cancel Apply Help

**Step #20:** You are now back on the Class Management Page-Repeat the process for another Class or Click Close for more Options

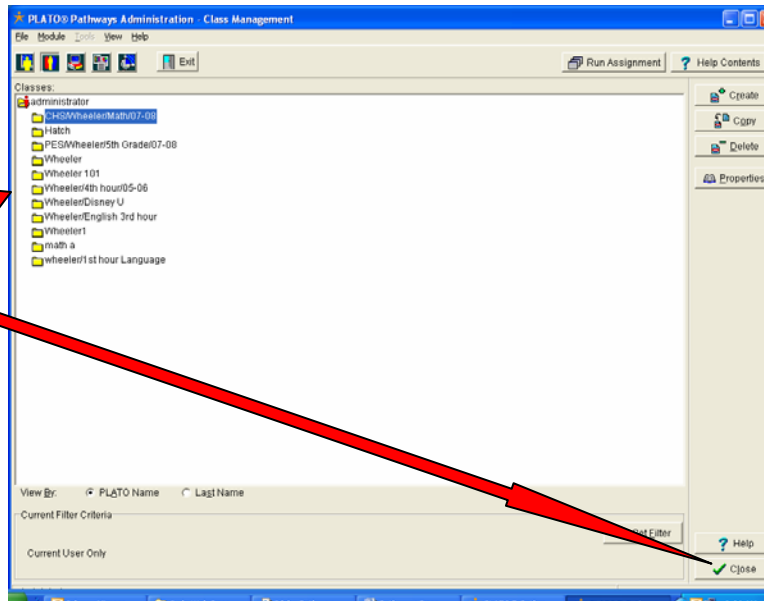

**Step #21:** You can choose another option or Click on the Aqua Door to Exit

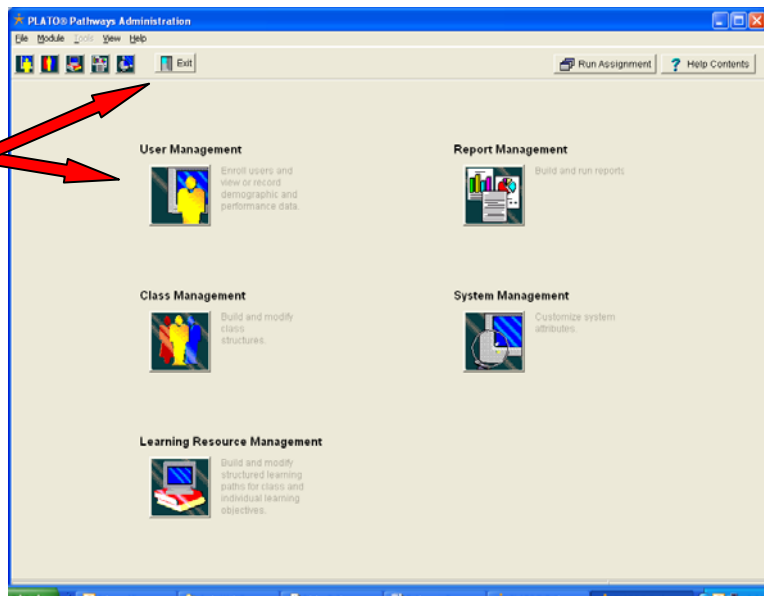

**Step #22:** Click Exit if you are completely finished with your PLATO Session

