

End of Year Clean Up for Pathways

Removing Class Assignments:

Step #1: Click on Class Management

- Choose your class
- Go to properties

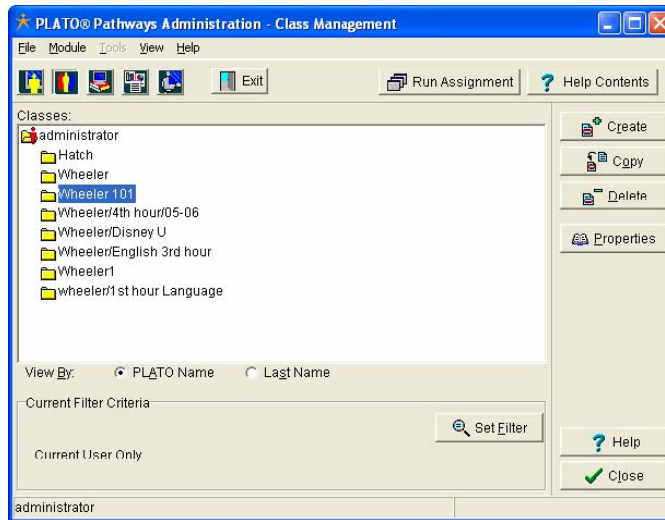

Step #2: Class Assignment Removal

Choose Assignments

- Choose assignments
- Move assignments to the left side
- When finished removing all assignments click OK

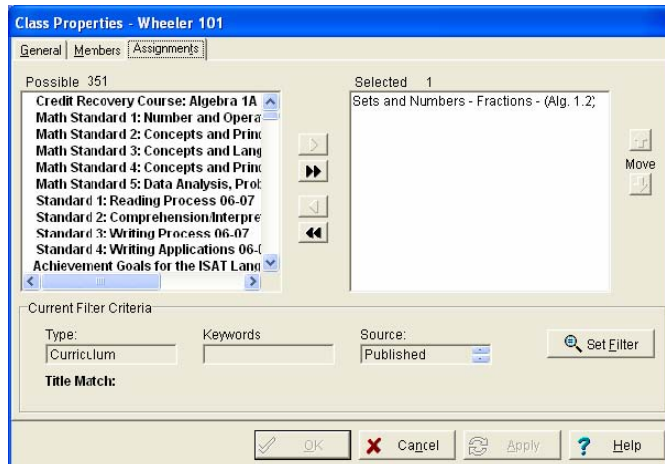

Removing Individual Assignments:

Step #3: Go to User Management

Choose an Individual Student

- Choose student
- Click on Properties

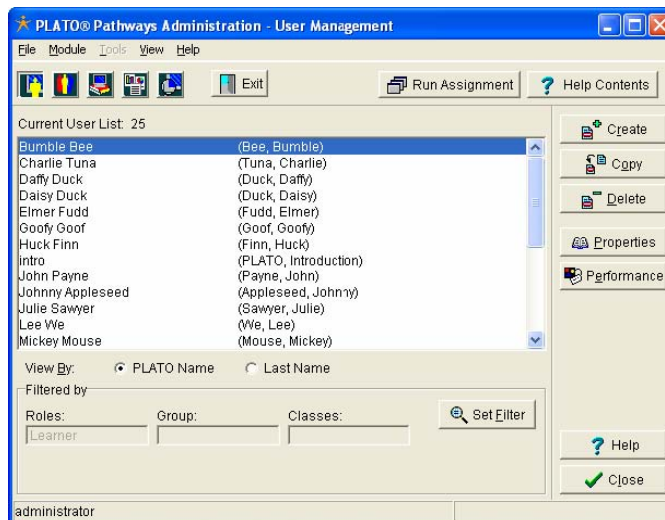

Step #4: Finding the Assignments

- Click on Enrollment

Step #5: Finding the Assignment

- Choose the Individual Assignment TAB

Step #6: Removing the Individual Assignments

- Highlight the assignment on the right and move it over to the left side

Step #7: Success in Removing the Individual Assignments

- a. b. You are successful when all assignments are gone from the right side
- c. Click OK

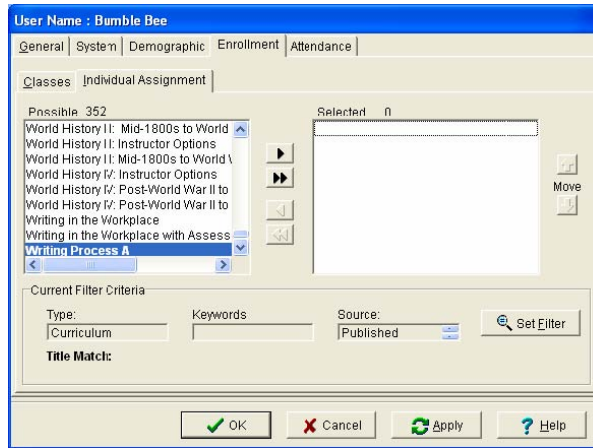

Step #8: Continue the Process for all students

- a. Continue steps above until all assignments have been removed from all students

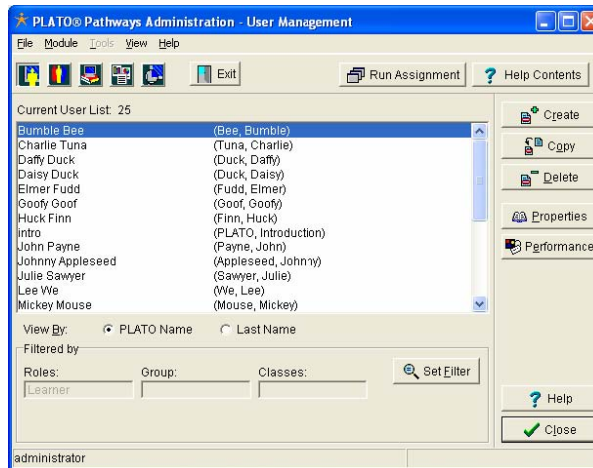

*******Note: When all assignments have been removed, un-enroll students from your class. They will not be ready to start fresh in the Fall*******