

Assigning the New ISAT Custom Learning Paths Fall 2007

**Step #1: Log into PLATO
Pathways.**

**Step #2: Click on User
Management.**

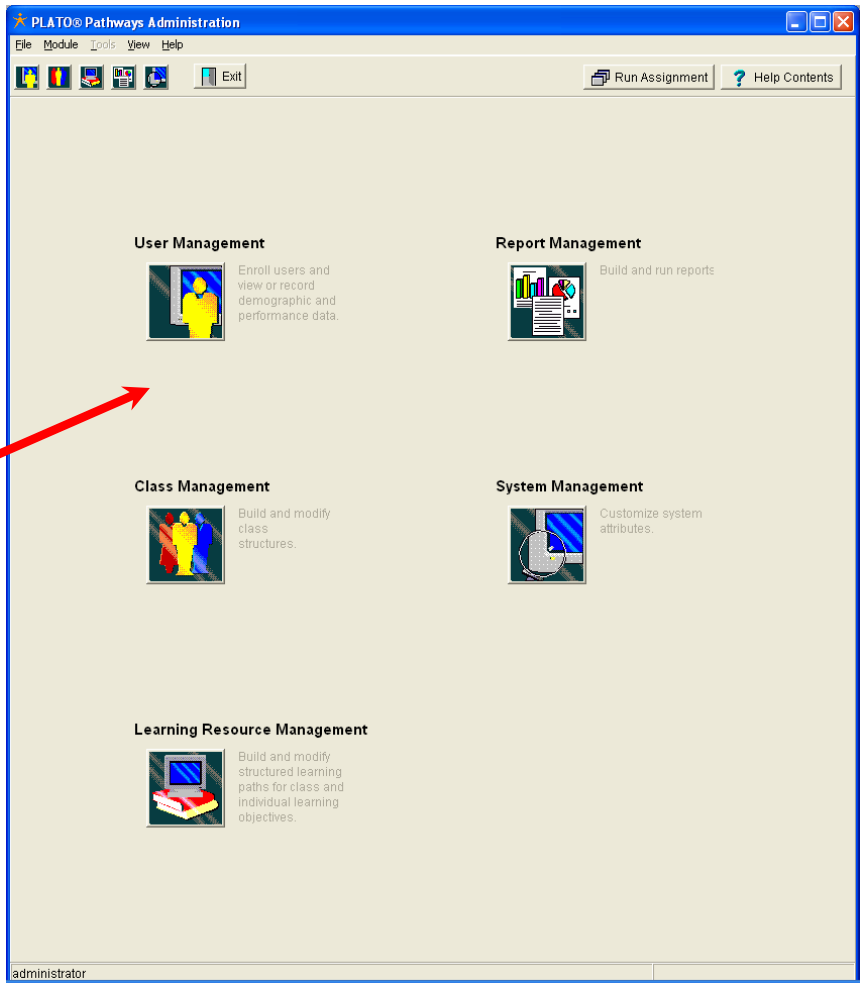

Step #3: Choose your student.

Step #4: Click properties.

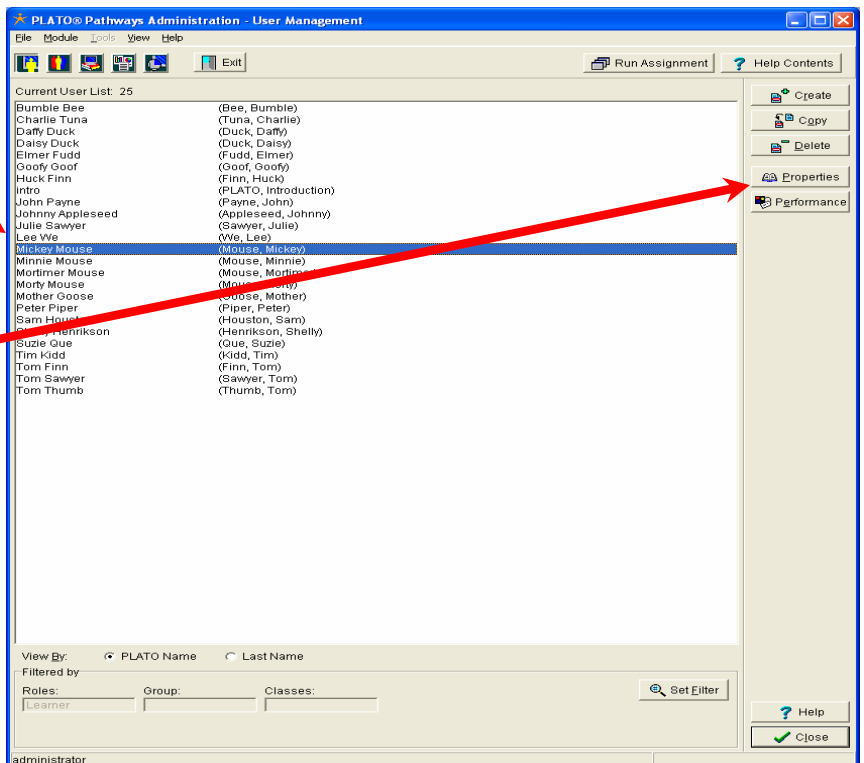

Step #5: Click Enrollment.

Step #6: Choose Individual Assignment.

Step #7: Click set Filter.

Step #8: Change Curriculum to Course.

Filter Form

Type | Source | Keywords

Title Match

Possible Choices 32

- Application
- Assessment
- Challenge
- CLA Assessment Test
- CLA Mastery Test
- Course
- Course Assessment Test
- Curriculum Assessment Test
- Custom

Selected 1

- Curriculum

Show Members Preview OK Cancel Help

Filter Form

Type | Source | Keywords

Title Match

Possible Choices 32

- Application
- Assessment
- Challenge
- CLA Assessment Test
- CLA Mastery Test
- Course Assessment Test
- Curriculum
- Curriculum Assessment Test
- Custom

Selected 1

- Course

Show Members Preview OK Cancel Help

Step #9: Click the Source Tab.

Filter Form

Type | Source | Keywords

Title Match

writing Process

Possible Choices 32

- Application
- Assessment
- Challenge
- CLA Assessment Test
- CLA Mastery Test
- Course Assessment Test
- Curriculum
- Curriculum Assessment Test
- Custom

Selected 1

- Course

Show Members Preview OK Cancel Help

Step #10: Un-Check Published.

Step #11: Check All.

Step #12: Check OK.

Filter Form

Type Source Keywords

Published

User Created

All

Selected Users

Possible 0

James Taylor
John Henry
Sue Anthony

Selected 0

administrator

Show Members Preview

Step #13: Check Set Filter.

User Name : Mickey Mouse

General System Demographic Enrollment Attendance

Classes Individual Assignment

Possible 963

Health Unit 1 - Health and Wellness
Health Unit 1 - Health and Wellness
Health Unit 2 - Mental and Emotiona
Health Unit 2 - Mental and Emotiona
Health Unit 3 - Nutrition and Fitness
Health Unit 3 - Nutrition and Fitness
Health Unit 4 - Drug Abuse
Health Unit 4 - Drug Abuse
Health Unit 5 - Diseases & Disorder

Selected 2

Writing Process E
Concepts & Principles of Geometry E

Move

Current Filter Criteria

Type: Course Keywords Source: All Users

Title Match:

Step #14: Type in Title of the ISAT you want to assign.

Note: The First word will usually find the course you are looking for.

Filter Form

Type | Source | Keywords

Title Match: writing Process

Possible Choices 32

- Application
- Assessment
- Challenge
- CLA Assessment Test
- CLA Mastery Test
- Course Assessment Test
- Curriculum
- Curriculum Assessment Test
- Custom

Selected 1

- Course

Show Members Preview OK Cancel Help

Step #15: Choose the assignment and move it over to the selected side.

User Name : Mickey Mouse

General | System | Demographic | Enrollment | Attendance

Classes | Individual Assignment

Possible 23

- Writing Process A
- Writing Process A - DO NOT ASSIGN
- Writing Process B
- Writing Process Bb
- Writing Process Cc
- Writing Process D
- Writing Process Dd
- Writing Process E
- Writing Process Ee

Selected 2

- Achievement Goals for the ISAT Reading
- Writing Process C

Move

Current Filter Criteria

Type: Course Keywords: Source: All Users Set Filter

Title Match: writing Process

OK Cancel Apply Help

Note: There are now assignment sheets available for each ISAT Correlation.

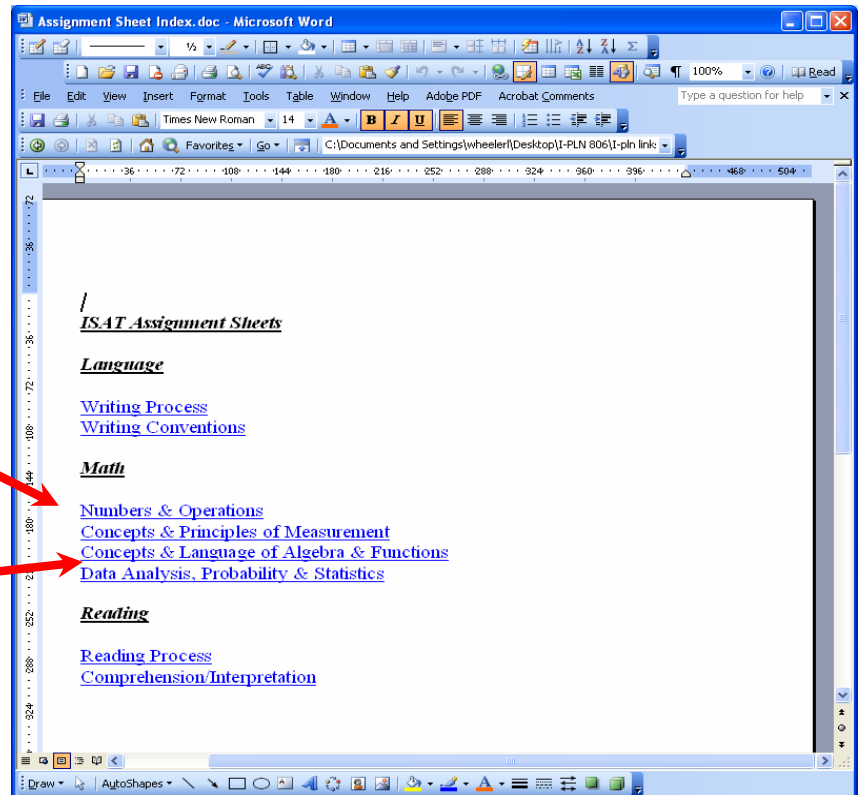

Step #16: Choose the link you want to use.

Step #17: The assignment sheets will appear by clicking the letters at the bottom. These letters would be the same ones you assigned the students.

	A	B	C	D
1				
2	Numbers & Operations H			
3	Assignment Sheet			
4				
5	Learner Name: _____			
6				
7	Instructor: _____			
8				
9	PLATO ISAT Math Correlation			
10		Grade or	Date	Teacher Check
11		Mastery		or Challenge
12	Numbers & Operations H			
13	Absolute Value of a Number (Alg 1.2)			
14	Absolute Value of a Number (Alg1.2): Tutorial			
15	Absolute Value of a Number (Alg1.2): Application			
16	Absolute Value of a Number (Alg1.2): Mastery Test			
17	Absolute Value of a Number (Alg1.2): Offline Activity			
18	Equations with Absolute Values (Alg1.2)			
19	Equations with Absolute Values (Alg1.2): Tutorial			
20	Equations with Absolute Values (Alg1.2): Application			
21	Equations with Absolute Values (Alg1.2): Mastery Test			
22	Equations with Absolute Values (Alg1.2): Offline Activity			
23	Review: Equations and Inequalities (Alg 1.2)			
24	Review: Equations and Inequalities (Alg1.2): Tutorial			
25	Review: Equations and Inequalities (Alg1.2): Application			
26	Review: Equations and Inequalities (Alg1.2): Mastery Test			
27	Review: Equations and Inequalities (Alg1.2): Offline Activity			
28	Evaluating Expressions with Absolute Value (Alg 2.2)			
29	Evaluating Expressions with Absolute Value (Alg2.2): Tutorial			
30	Evaluating Expressions with Absolute Value (Alg2.2): Application			
31	Evaluating Expressions with Absolute Value (Alg2.2): Mastery Test			
32	Evaluating Expressions with Absolute Value (Alg2.2): Offline Activity			
33	Absolute Value, Inequalities, and Interval Notation (Alg2.2)			
34	Absolute Value, Inequalities, and Interval Notation (Alg2.2): Tutorial			

Note: If a student knows the material, have them challenge out by taking the mastery tests first.