

Steps to Previewing Student Progress in Pathways

Step #1: Log into PLATO and Choose User Management

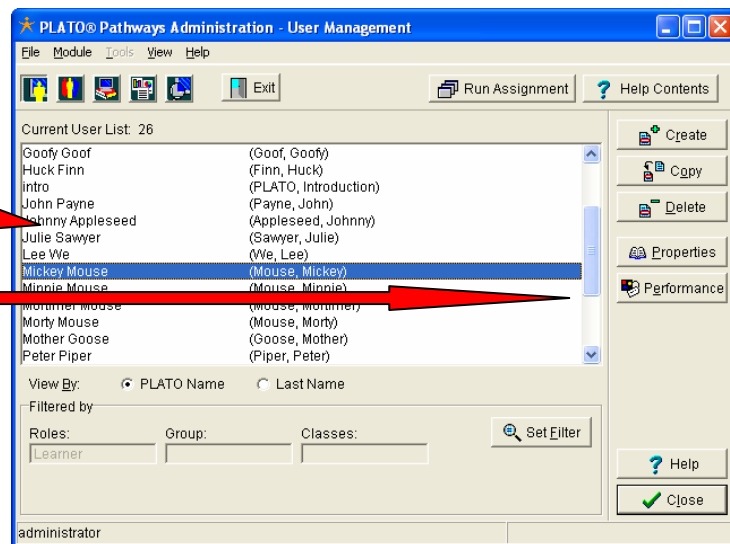

Step #2: Choose your student and click on Performance

Step #3: Choose the lesson they are working on and click down a level

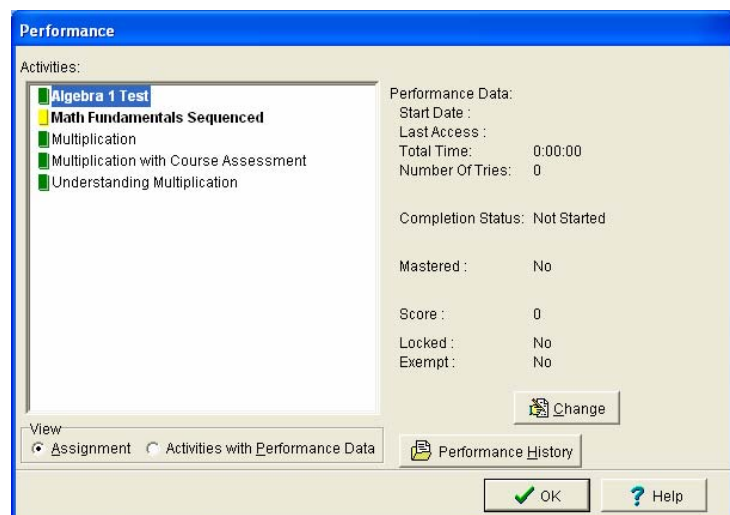

Step #4: Click on the next level down

Step #5: Click on the next level down

Step #6: Click on the next level down, this will take you to the bottom level

Step #7: Click on OK when finished

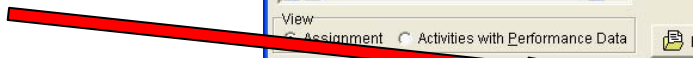

Step #8: Click on the Close Button

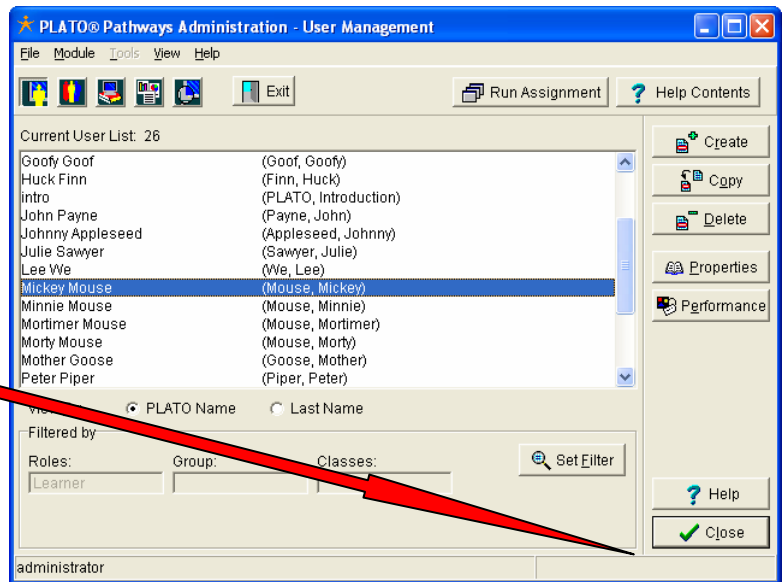

Step #9: Click on the Exit to leave PLATO

