

# Assigning the New ISAT Custom Learning Paths

**Step #1: Log into PLATO Pathways.**

**Step #2: Click on User Management.**

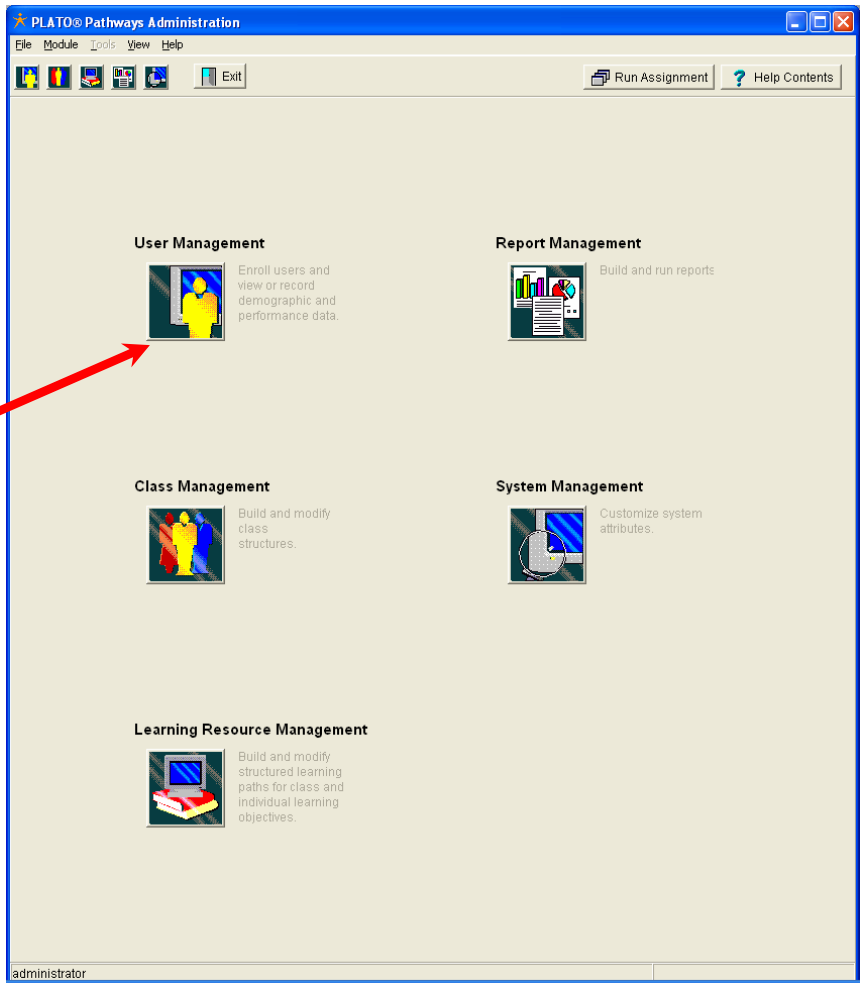

**Step #3: Choose your student.**

**Step #4: Click properties.**

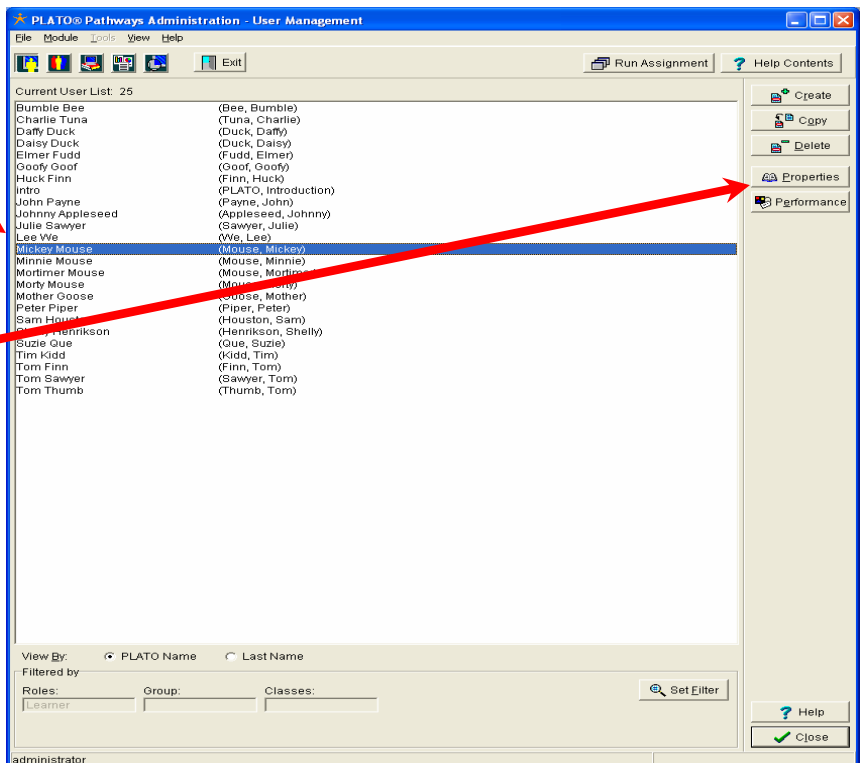

Step #5: Click Enrollment.

Step #6: Choose Individual Assignment.

Step #7: Click set Filter.

**Step #8: Change Curriculum to Course.**

Filter Form

Type | Source | Keywords

Title Match

Possible Choices 32

- Application
- Assessment
- Challenge
- CLA Assessment Test
- CLA Mastery Test
- Course
- Course Assessment Test
- Curriculum Assessment Test
- Custom

Selected 1

- Curriculum

Show Members Preview OK Cancel Help

Filter Form

Type | Source | Keywords

Title Match

Possible Choices 32

- Application
- Assessment
- Challenge
- CLA Assessment Test
- CLA Mastery Test
- Course Assessment Test
- Curriculum
- Curriculum Assessment Test
- Custom

Selected 1

- Course

Show Members Preview OK Cancel Help

**Step #9: Click the Source Tab.**

Filter Form

Type | Source | Keywords

Title Match

writing Process

Possible Choices 32

- Application
- Assessment
- Challenge
- CLA Assessment Test
- CLA Mastery Test
- Course Assessment Test
- Curriculum
- Curriculum Assessment Test
- Custom

Selected 1

- Course

Show Members Preview OK Cancel Help

**Step #10: Un-Check Published.**

**Step #11: Check All.**

**Step #12: Check OK.**

Filter Form

Type Source Keywords

Published

User Created

All

Selected Users

Possible 0

James Taylor  
John Henry  
Sue Anthony

Selected 0

administrator

Show Members Preview

**Step #13: Check Set Filter.**

User Name : Mickey Mouse

General System Demographic Enrollment Attendance

Classes Individual Assignment

Possible 963

Health Unit 1 - Health and Wellness  
Health Unit 1 - Health and Wellness  
Health Unit 2 - Mental and Emotiona  
Health Unit 2 - Mental and Emotiona  
Health Unit 3 - Nutrition and Fitness  
Health Unit 3 - Nutrition and Fitness  
Health Unit 4 - Drug Abuse  
Health Unit 4 - Drug Abuse  
Health Unit 5 - Diseases & Disorder

Selected 2

Writing Process E  
Concepts & Principles of Geometry E

Move

Current Filter Criteria

Type: Course Keywords Source: All Users

Title Match:

**Step #14: Type in Title of the ISAT you want to assign.**

**Note: The First word will usually find the course you are looking for.**

Filter Form

Type | Source | Keywords

Title Match: writing Process

Possible Choices 32

- Application
- Assessment
- Challenge
- CLA Assessment Test
- CLA Mastery Test
- Course Assessment Test
- Curriculum
- Curriculum Assessment Test
- Custom

Selected 1

- Course

Show Members   Preview   OK   Cancel   Help

**Step #15: Choose the assignment and move it over to the selected side.**

User Name : Mickey Mouse

General | System | Demographic | Enrollment | Attendance

Classes | Individual Assignment

Possible 23

- Writing Process A
- Writing Process A - DO NOT ASSIGN
- Writing Process B
- Writing Process Bb
- Writing Process Cc
- Writing Process D
- Writing Process Dd
- Writing Process E
- Writing Process Ee

Selected 2

- Achievement Goals for the ISAT Reading
- Writing Process C

Current Filter Criteria

Type: Course   Keywords:   Source: All Users   Set Filter

Title Match: writing Process

OK   Cancel   Apply   Help

**Note:** The New ISAT's will have the same Title as shown on the Spread Sheet.

**Note:** Measurement and Geometry were combined this time, but will be separated in the Spring.

**Note:** Use your Spring 2006 ISAT scores for this correlation.

**Note:** Follow these steps to break your ISAT scores down.

**Step #16:** Choose the tab you want to use.

**Note:** There is a tab for each Area. (Math)

**Note:** There is a tab for each Area. (Reading)

	A	B	C	D	E	F	G	H	I	J	K
1	Math Grades 2-10										
2	Student Name										
3				Score: Number Operations	Number Operations PLATO Level	Score: Concepts & principles of Measurement	Concepts & Principles of Measurement PLATO Level	Score: Concepts, Language of Algebra & Functions	Concepts, Language of Algebra & Functions PLATO Level	Score: Data Analysis, Probability & Statistics	Data Analysis, Probability & Statistics PLATO Level
4	Last Name	First Name	Grade								
5											
6					A		A		A		A
7					A		A		A		A
8					A		A		A		A
9					A		A		A		A
10					A		A		A		A
11					A		A		A		A
12					A		A		A		A
13					A		A		A		A
14					A		A		A		A
15					A		A		A		A
16					A		A		A		A
17					A		A		A		A

	A	B	C	D	E	F	G
1	Reading 2-10						
2	Student Name						
3				Reading Process Score	Reading Process PLATO Level	Comprehension & Interpretation Score	Comprehension & Interpretation Score PLATO Level
4	Last Name	First Name	Grade				
5					A		A
6					A		A
7					A		A
8					A		A
9					A		A
10					A		A
11					A		A
12					A		A
13					A		A
14					A		A

*Note: There is a tab for each Area. (Language)*

Language Arts Grades 3-10			Score: Writing Process	Writing Process PLATO Level	Score: Writing Conventions	Writing Conventions PLATO Level
Last Name	First Name	Grade		A	A	A
				A	A	A
				A	A	A
				A	A	A
				A	A	A
				A	A	A
				A	A	A
				A	A	A
				A	A	A
				A	A	A
				A	A	A
				A	A	A
				A	A	A
				A	A	A
				A	A	A

*Note: There are now assignment sheets available for each ISAT Correlation.*

<u><b>ISAT Assignment Sheets</b></u>	
<u><b>Language</b></u>	
<a href="#">Writing Process</a>	
<a href="#">Writing Conventions</a>	
<u><b>Math</b></u>	
<a href="#">Numbers &amp; Operations</a>	
<a href="#">Concepts &amp; Principles of Measurement</a>	
<a href="#">Concepts &amp; Language of Algebra &amp; Functions</a>	
<a href="#">Data Analysis, Probability &amp; Statistics</a>	
<u><b>Reading</b></u>	
<a href="#">Reading Process</a>	
<a href="#">Comprehension/Interpretation</a>	

**Step #17: Choose the link you want to use.**

**Step #18: The assignment sheets will appear by clicking the letters at the bottom. These letters would be the same ones you assigned the students.**

	A	B	C	D
1				
2	<b>Numbers &amp; Operations H</b>			
3	<b>Assignment Sheet</b>			
4				
5	Learner Name: _____			
6				
7	Instructor: _____			
8				
9	<b>PLATO ISAT Math Correlation</b>			
10		<b>Grade or</b>	<b>Date</b>	<b>Teacher Check</b>
11		<b>Mastery</b>		<b>or Challenge</b>
12	<b>Numbers &amp; Operations H</b>			
13	<b>Absolute Value of a Number (Alg1.2)</b>			
14	Absolute Value of a Number (Alg1.2): Tutorial			
15	Absolute Value of a Number (Alg1.2): Application			
16	Absolute Value of a Number (Alg1.2): Mastery Test			
17	Absolute Value of a Number (Alg1.2): Offline Activity			
18	<b>Equations with Absolute Values (Alg1.2)</b>			
19	Equations with Absolute Values (Alg1.2): Tutorial			
20	Equations with Absolute Values (Alg1.2): Application			
21	Equations with Absolute Values (Alg1.2): Mastery Test			
22	Equations with Absolute Values (Alg1.2): Offline Activity			
23	<b>Review: Equations and Inequalities (Alg1.2)</b>			
24	Review: Equations and Inequalities (Alg1.2): Tutorial			
25	Review: Equations and Inequalities (Alg1.2): Application			
26	Review: Equations and Inequalities (Alg1.2): Mastery Test			
27	Review: Equations and Inequalities (Alg1.2): Offline Activity			
28	<b>Evaluating Expressions with Absolute Value (Alg2.2)</b>			
29	Evaluating Expressions with Absolute Value (Alg2.2): Tutorial			
30	Evaluating Expressions with Absolute Value (Alg2.2): Application			
31	Evaluating Expressions with Absolute Value (Alg2.2): Mastery Test			
32	Evaluating Expressions with Absolute Value (Alg2.2): Offline Activity			
33	<b>Absolute Value, Inequalities, and Interval Notation (Alg2.2)</b>			
34	Absolute Value, Inequalities, and Interval Notation (Alg2.2): Tutorial			

**Note: If a student knows the material, have them challenge out by taking the mastery tests first.**